REMOTE PHYSIOS

OsteoQure Healthcare Private Limited

U85300MP2022PTC063377

Remote Physios

Bridging the Physiotherapy Gap in India through AI, IoT, and AR-Based Remote Rehabilitation

Pitch Deck as on : 10/11/2025

City: Bhopal

State: Madhya Pradesh

Year of Incorporation : Nov 2022

Core Technology used: IOT, AI, AR

Sector: Medtech

Website: https://remotephysios.com

REMOTE PHYSIOS

Problem statement

1. Limited Accessibility: Millions in Tier 2–3 cities and rural areas lack regular access to qualified physiotherapists.

2. Low Adherence: Patients drop out due to travel, time, and cost barriers, leading to poor recovery outcomes.

3. Lack of Digital Integration: Physiotherapy remains largely manual, with minimal use of data, IoT, or AI for monitoring and personalized care.

Incidence of Stroke (paralysis) : 1 Million New Cases Every Year

Disability Census of 2011 : 26 Million Disabled Major in Underserved

149 Million Population of India is Above 60yrs in Need of Physio.

Millions are from Other Chronic Problems from Knee pain to Back Pain

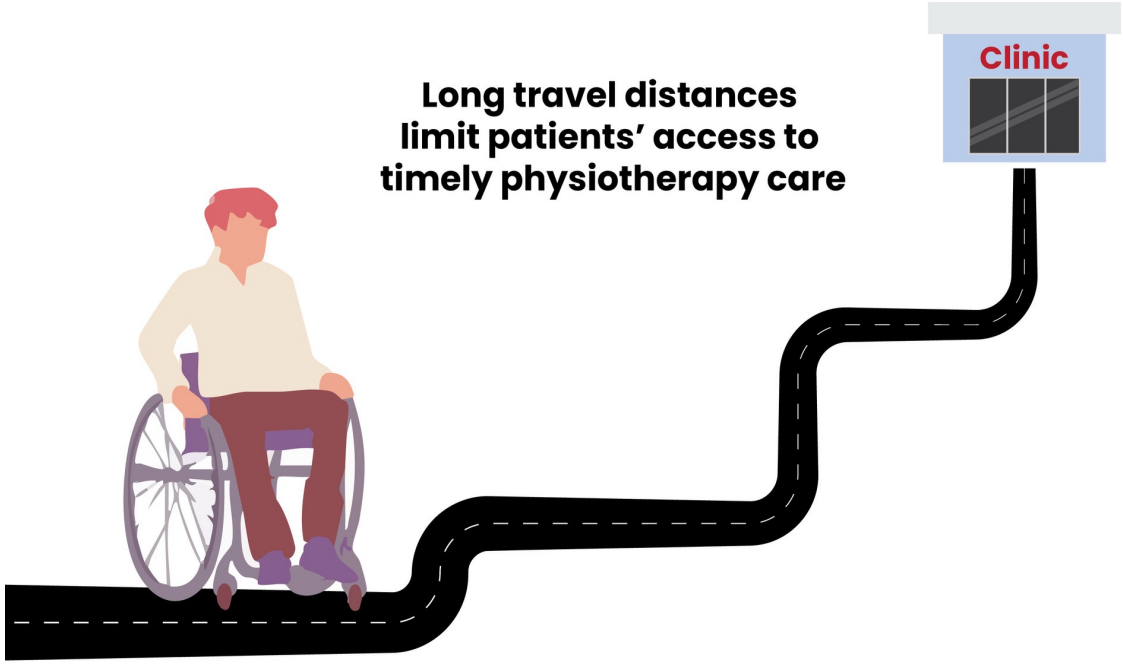

REMOTE PHYSIOS

Solution

1. Bridging Access Gaps: IoT-enabled physiotherapy devices deliver **clinic-grade treatments at home**, solving accessibility issues in Tier 2–3 and rural areas.

2. Ensuring Continuity of Care: Connected devices enable **real-time therapist monitoring and feedback**, reducing therapy dropouts and improving recovery consistency.

3. Empowering Physiotherapists: Each device acts as a **portable clinic**, allowing physiotherapists to treat **multiple patients remotely**, expanding reach and income.

4. Enhancing Patient Engagement: AR-based rehabilitation games make therapy interactive and enjoyable, increasing motivation and adherence.

5.Sustainable, Scalable Model: The **device-first approach** ensures early adoption, trust, and measurable results — building a scalable foundation for **AI and subscription-driven growth**.

REMOTE PHYSIOS

Demo of Technology

5 Products, with Filled and 2 Published Patents (*Applications No.202421103415 A, 202521019510 A*) for Remote Therapies + 6 Trademarks

Digital Platform, Gamified Exercise and Home Rehab kit to make Remote Rehabilitation more Accessible

REMOTE PHYSIOS

UNIQUE SELLING PROPOSITION

1. **IoT-enabled physiotherapy devices** deliver clinic-grade therapy remotely.
2. **AI engine** personalizes assessment and exercise plans.
3. **AR-based gamified rehab** boosts motivation and adherence.
4. **Real-time data and feedback loop** ensure precise recovery tracking.
5. **Patented device-first model** blends hardware, AI, and AR — a first-of-its-kind rehab ecosystem.

REMOTE PHYSIOS

Target Market

1. **Market Size:** India's physiotherapy and rehab market is **USD 17B (FY2023)**, projected to reach **USD 35B by FY2028** (Red seer Consultant Bangalore).

2. **Serviceable Segment:** About **USD 12B (70%)** is addressable via **home-based, non-critical physiotherapy**.

3. **Target Share:** Remote Physios aims to capture **1–2% (~USD 500M–1B)** of this segment in **3–5 years**.

4. **User Base:** Over **200 million Indians** need physiotherapy annually, served by only **~45,000 physiotherapists**.

5. **Market Fit:** Aligned with **Digital Health, Elder Care & Make-in-India MedTech trends**, Remote Physios meets rising demand for **affordable, tech-enabled rehab**.

REMOTE PHYSIOS

Competitive Analysis

Competitor	Focus Area	Limitations	Remote Physios Advantage
Hinge Health (USA)	AI-driven digital MSK therapy using wearables	High-cost model, not localized for India	Affordable, localized AI + IoT platform for Indian ecosystem
Sword Health (USA)	AI + sensors for musculoskeletal rehab	Focused on enterprise clients only	Device-first B2B2C model reaching clinics and individuals
PhableCare (India)	Teleconsultation and wellness app	No hardware integration or clinical physiotherapy data	Integrated IoT-enabled devices for remote therapy
Portl Health (India)	Fitness and digital wellness	General health focus, lacks medical rehab precision	Clinically validated physiotherapy protocols with IoT + AR
Physiotec (Canada/India)	Exercise library for physiotherapists	Static content, no real-time monitoring	AI-driven personalization and live feedback loop

REMOTE PHYSIOS

Business Model

Revenue Stream

Stream	Description
IoT Device Sales / Leasing	Primary revenue from selling or leasing connected physiotherapy devices.
Platform Subscriptions	Monthly/annual subscription from physiotherapists for AI & analytics dashboard.
AR Rehab Games Subscription	Gamified therapy modules for patients with recurring monthly plans.
Referral Partnerships	Commissions from corporate tie-ups, elder-care programs, and insurance integrations.

REMOTE PHYSIOS

Major Customer Domains

Segment	Description
Physiotherapists & Clinics (B2B)	Equipped with IoT devices & AI platform to serve remote patients.
Hospitals & Rehab Centers	Integrate Remote Physios for post-surgery and chronic care rehab.
Corporates & Wellness Programs	Offer preventive care & pain management services.
Home Users / Patients (B2C)	Direct subscriptions for home physiotherapy with AR engagement.

REMOTE PHYSIOS

1. Go-to-Market (GTM) Strategy

Phase 1: Onboard physiotherapists via digital training, incentives, and device access (B2B).

Phase 2: Deploy IoT-enabled devices through clinics, hospitals, corporates, and elder-care programs.

Phase 3: Launch patient-facing app with AI assessments, AR rehab games, and digital subscriptions (B2C).

Channels: Digital marketing, medical institutions, physiotherapy networks, and wellness partnerships.

REMOTE PHYSIOS

Current Traction :

1. Revenue in Last 7 Months April 25 to Oct 25 : 13 Lakh+

2. MOU with Visit Health and Maitys Elder Care

3. CDSCO Licence Obtained

4. More than 150 Physiotherapist Onboarded at Platform

5. More than 250 + Patients taken care

REMOTE PHYSIOS

- Current Financial

Current MRR : 3 Lakh Approx

Current Operation Expenses : 3.5 Lakhs Approx

Production Cost : 25 Lakh for First batch.

Burn Rate : 50 Thousand Approx

Current Number of B2C customer : 250 +

Current B2B Onboarded Prospect Customer : 150 +

REMOTE PHYSIOS

•# 3 years Projections

•**Year 1 Launch Phase:** 1,955 units projected, generating ₹2.93 Cr in total revenue.

•**Year 2 Growth Phase:** Revenue expected to **double** with product scale-up and B2B adoption.

•**Year 3 Expansion Phase:** Revenue to **triple** from Year 1 through wider market reach and new product lines.

•**Pricing Stability:** Average unit price maintained at ₹15,000 to ensure affordability and volume growth.

•**Overall Outlook:** Sustained upward trajectory with consistent monthly growth and scalable profitability.

Unit Economics

1. Devices

COGS : INR 5000 ::: CAC: INR 1000

Operations : INR 1500.

Sales Prize : INR 15000

EBIDTA : 50 %

2. AR Games and Platform

Per Month Expense for Per 100 Users :

Server : INR 20000 :: CAC : INR 20000

Operations : 20000 .

Sales Prize : 80000

EBIDTA : 25 %

REMOTE PHYSIOS

Ask & Fund Utilization

Requirement : 125 Lack INR

We have secured **12.5 Lakhs INR** from NIDHI SSP through AIC RNTU via CCD mode.

Selected for **15 LAKHS INR** Grant from Aditya Birla Foundation (PIEDS)

We received a term sheet for **50 Lakhs INR** from BioRx / Indian Healthcare Angel Fund, also through a CCD instrument.

1. Manufacturing of First Batch: 35 Lacks INR
2. Marketing and Sales : 25 Lacks INR
3. Operations : 25 Lacks INR
4. Compliances : 15 Lacks INR
5. Contingency Fund : 15 Lacks INR.
6. Research and Device Improvement: 10 Lack INR

REMOTE PHYSIOS

Next 4 Quaters , Post Funding

Road Map for next 12 Months After Aquiring Required funds

1

First Quater

Start Manufacturing of First Batch

Certification Like ISO 13485 and CDSCO

Initiation of Campaign

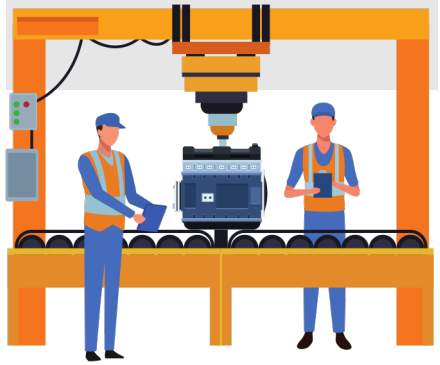

2

Second Quater

Finalizing Sales Funnel

Sales and Delivery of Equipment for Pre Booked Leads

Feedback and handholding with Physios

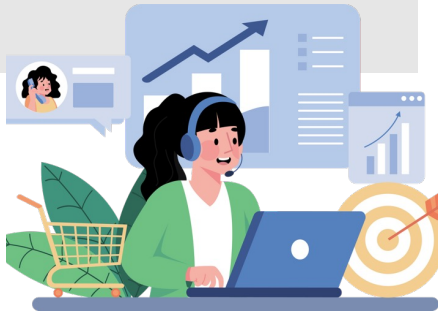

3

Third Quater

Scaling and Rotation of funds for new Device Prodcution

Pitching to VC for Funds to Scale Faster

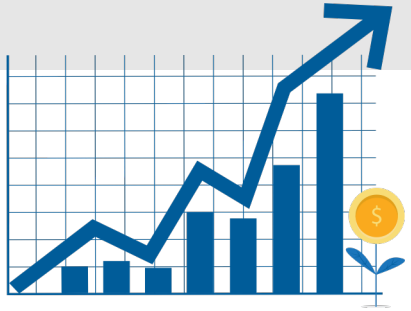

4

Fourth Quater

With Initial Traction Will pitch to Raise Funds for Scaling

Exploring Synegies with NGOs and Public Health Sector.

REMOTE PHYSIOS

KPI : Key future Performance Metrics

Metric	Goal (Next 12 Months)
Physiotherapists Onboarded	500+
Devices Deployed	1,000+ units
Active Patients Served	10,000+
Recurring Subscription Rate	>70%
Revenue Target	INR 1.5–2 Cr ARR
Patient Recovery Adherence	≥80% engagement rate

MeitY Startup Hub
Delivering Innovation!

REMOTE PHYSIOS

Our Team is Growing!

Making a Team Complete....

Anubha Singhai MPTh-Cardiopulmonary
Editor-PHYSIOTIMES

Anant Singh MPTh-Neurology PhD-NeuroRehabilitation

Sharif _Full stack

Kunal_AIAdviso r

Rahul_Physio

Deepti_Physio

Piyush_Physio

Rajat Thakur_Ai Engineer

Tanu_Sales

Zahid_Creative

Adnan_Support

Physio Anu- AI Assistant

Founding Team :

1. Physiotherapist Post-Graduates with 17 + years of Experience

2. Core In house Team of Engineers with Knowledge of AI and IOT

3. Strong Mentors Support from Industry Experts from IIT, IIIT , SRM University.

REMOTE PHYSIOS

Supported by Incubators and Accelerations

HST HIMALAYAN STARTUP TREK 2024	Winner of HST 2024 (Himalayan Startup Trek) at IIT Mandi, selected among 800+ innovative startups.
IIT Mandi CATALYST A Technology Business Incubator; NIDHI PRAYAS	Secured the prestigious NIDHI PRAYAS Grant from the Department of Science and Technology From IIT Mandi Catalyst and got Incubated.
IIT Mandi CATALYST A Technology Business Incubator; BIONEST DMIHER Wardha | Nagpur; t-hub; nasscom Center of Excellence-IoT & AI A MeitY Initiative with Govt. of Karnataka, Haryana, Gujarat & AP	Incubated at other ecosystems, including Catalyst, NASSCOM, T-Hub (Thrive 10), and BIONEST at DMIHER(DU).

AIC-RNTU ATAL Incubation Centre, Rabindranath Tagore University Supported by - ATAL Innovation Mission, NITI Aayog

Pilani Innovation and Entrepreneurship Development Society

DRISHTI CPS Foundation IIT Indore

JITO Jain International Trade Organisation

REMOTE PHYSIOS

Current Status as on date

SN	Heads	Deliverables
1	Technology Readiness Level	TRL 5
2	No. of Customers	200 +
3	Revenue Generated last FY in INR	13 LAKHs Approx
4	Monthly Revenue in INR	2.25 LAKH INR
5	Funds Raised till date (grants investments)	Grants : 19,50,000 (Nidhi Prayas and Nidhi SSP)
6	Employment generated till date	13 Employees
7	Name of the Women Co-Founder (if any)	01
8	Current Valuation (in INR)	8 Crore INR
9	No. of IPR Granted	Published 2
10	No. of IPR Published/Filed	2 Patent + 6 Trademark